

# Opening Hours & Visitor Information

The Adur Art Trail runs for three weekends in June, from 8th to 23rd. Some venues are also open weekdays. Some serve drinks and snacks for a cash donation - or have cafes nearby.

Many trail venues have disabled access, some have steps or stairs. Shoreham-by-Sea and Southwick are on frequent rail and bus routes; including Stagecoach 700 and Brighton & Hove Bus 2.

	WEEKENDS JUNE 8th to 23rd						WEEKDAY OPENING	TEA & CAKES for £ donation or cafe nearby	VENUE ACCESS	VENUE LOCATION	POSTCODE
	SAT 8th	SUN 9th	SAT 15th	SUN 16th	SAT 22nd	SUN 23rd					
1. Studio 3, Lady Bee Marina	11-5	11-5	X	X	11-5	11-5	X	X	Partial Disabled Access	Studio 3, Lady Bee Marina, Southwick	BN42 4EG
2. 47 Rosslyn Road	11-5	11-5	11-5	11-5	11-5	11-5	X	Tea & Cakes	Partial Disabled Access	47 Rosslyn Road, Shoreham-by-Sea	BN43 6WL
3. Shoreham Gallery	9-5	11-4	9-5	11-4	9-5	11-4	Open Mon-Fri 10-4.30	X	Partial Disabled Access	27 Brunswick Road, Shoreham-by-Sea	BN43 5WA
4. The Secret Garden	11-5	11-5	11-5	11-5	11-5	11-5	Open Some Weekdays	Clubhouse Coffee nearby	Disabled Access	Unit 7 Tarmount Studios, 2 Tarmount Lane	BN43 6DA
5. St Mary D'Haura	11-5	2-5	11-5	2-5	11-5	2-5	Open Mon-Fri 11-5	X	Disabled Access	St Mary de Haura, East Street, Shoreham-by-Sea	BN43 5DQ
6. Skyway Gallery	2-5	10-5	10-5	10-5	10-5	10-3	Open Mon-Fri 10-4	X	Disabled Access	The Shoreham Centre, 2 Pond Road	BN43 5WU
7. 31 Ship Street	11-5	11-5	11-5	11-5	X	X	X	X	Partial Disabled Access	31 Ship Street, Shoreham-by-Sea	BN43 5DH
8. SOLD Art Studio	10-5	X	10-5	X	10-5	X	Open Tue-Sat 10-5	X	Disabled Access	SOLD, 62 High Street, Shoreham-by-Sea	BN43 5DB
9. 39 Salt Marsh Road	11-5	11-5	11-5	11-5	11-5	11-5	X	X	Partial Disabled Access	39 Salt Marsh Road, Shoreham-by-Sea	BN43 5QJ
10. 112 Old Shoreham Road	11-5	11-5	X	X	11-5	11-5	X	X	Partial Disabled Access	112 Old Shoreham Road, Shoreham-by-Sea	BN43 5TE
11. 178 Old Shoreham Road	11-5	11-5	11-5	11-5	11-5	11-5	X	X	Venue has Steps	178 Old Shoreham Road, Shoreham-by-Sea	BN43 5TE
12. Brighton City Airport	11-5	11-5	11-5	11-5	11-5	11-5	Gallery Open Mon-Fri 9-6	Hummingbird / Cafe No 8	Steps to 1st Floor Gallery	Brighton City Airport, Cecil Pashley Way	BN43 5FF
13. Good Ship Verda	11-5	11-5	11-5	11-5	11-5	11-5	X	X	Partial Disabled Access	Houseboat Verda, 20 Riverbank, Shoreham-by-Sea	BN43 5YH
14. 32 Kings Walk	11-5	11-5	11-5	11-5	11-5	11-5	X	X	Partial Disabled Access	32 Kings Walk, Shoreham by Sea	BN43 5LG
15. Pollinator Sculpture Garden	9-5	9-5	9-5	9-5	9-5	9-5	Mon-Fri 8.30-4 (W/E 8.30-5)	Drinks & Snacks	Disabled Access + Portable Ramp	The Pollinator, Forthaven, Shoreham-By-Sea	BN43 5LF
16. Studio 100	11-5	11-5	11-5	11-5	11-5	11-5	X	Tea & Cakes	Venue has Steps	100 Old Fort Road, Shoreham-by-Sea	BN43 5HB
17. 8 Old Fort Road	11-5	11-5	11-5	11-5	11-5	11-5	X	X	Partial Disabled Access	8 Old Fort Road, Shoreham-by-Sea	BN43 5RJ
18. 15 Old Fort Road	11-5	X	11-5	X	11-5	X	X	X	Partial Disabled Access	15 Old Fort Road, Shoreham-by-Sea	BN43 5RL
19. Amy Frankie Smith Studio	11-5	11-5	X	X	11-5	11-5	X	X	Venue has Steps	6 Flag Square, Shoreham Beach	BN43 5RZ
20. Crafty Creations	10-4	10-4	10-4	10-4	10-4	10-4	X	X	Partial Disabled Access	10 The Meadway, Shoreham-by-Sea	BN43 5RP
21. 18 The Meadway	11-5	11-5	11-5	11-5	11-5	11-5	X	X	Partial Disabled Access	18 The Meadway, Shoreham-by-Sea	BN43 5RP
22. The Artist's Den	11-5	11-5	X	X	X	X	X	X	Partial Disabled Access	11b Riverside Road, Shoreham-by-Sea	BN43 5RT

**BRIGHTON CITY AIRPORT**

AIRCRAFT CHARTERS · SIGHTSEEING EXPERIENCES  
FLYING LESSONS · HELICOPTER SHUTTLES  
CONFERENCE ROOM HIRE · HUMMINGBIRD RESTAURANT

Brighton City Airport, Cecil Pashley Way, Shoreham-by-sea, BN43 5FF  
flybrighton.com @brightoncityairport

**seawhite SHOWROOM FACTORY OUTLET**

Supplying art materials for over 50 years  
Many items less than half RRP?  
Special Offers & Seconds

**10% DISCOUNT INSTORE WITH THIS ADVERT**

Star Trading Estate, Partridge Green, RH13 8JY  
Tel: 01403 712270 - Mon-Fri 9-5pm & Sat 10-1pm

## Find Venues on the Adur Art Trail

This map provides indicative locations to help plan your visit.

The trail involves 22 very special venues in Shoreham-by-Sea town, at Shoreham Beach, along the River Adur and at Southwick Port.

An easy way to locate each venue is to put the postcode address into Google Maps. Postcodes are all listed in the table above.

Even easier - is to use the Adur Art Trail Google Map at this QR code. This online map is pre-linked to show every venue along the trail:

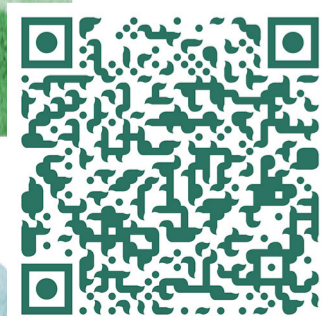

<https://tinyurl.com/art-map>



## Bring Your Sketchbook

Get arty along the Adur Art Trail and bring your sketchbook. Our trail features atmospheric places to sit and sketch views of the river, beach, port, airport, bustling markets and ancient buildings. Share your sketches on social media with hashtag #adurarts

**Sketchers welcome at special spaces with food & drink to buy, open daily, and fantastic views:**

**Cafe No 8**, 10 Cecil Pashley Way, Shoreham-by-Sea BN43 5FF. 10% off food & drinks for visitors with this brochure 8th-23rd June. Arty cakes. Great views. Retro D-Day cafe day 8th June. Cafe No 8 welcomes artists to come and set-up to paint and draw.

**The Pollinator Cafe**, Forthaven, Shoreham-by-Sea BN43 5HY. Enjoy the driftwood artwork of Bill Durrant and treat yourself to top quality barista coffee served from a vintage horse-box with locally made snacks and produce in a garden setting.

**The Hummingbird**, Brighton City Airport, Shoreham-By-Sea BN43 5FF. Outdoor seating with airfield views. Sketch along with food and drinks.



**FOLLOW US on social media**

For artist profiles & Adur Art Trail news

#adurarts  
@adurarts  
AdurArtCollective

**WEBSITE**  
adurartcollective.co.uk

adurArtcollective

**Adur Art Trail**

Weekends, 8th - 23rd  
**June 2024**

22 Venues in  
Shoreham-by-Sea & Southwick

@adurarts



# Welcome to the Adur Art Trail

For three weekends in June, from the 8th to 23rd, up to 100 local artists and makers are showing their works at 22 venues in Shoreham-by-Sea and Southwick.

Meet the artists, see and buy artworks and special gifts. Check venue opening days & times overleaf and at [adurartcollective.co.uk](http://adurartcollective.co.uk)

## 1 Studio 3, Lady Bee Marina

Southwick BN42 4EG

Don't miss this exciting new venue for the Adur Art Trail featuring beautiful handmade jewellery to feed your soul - made with recycled silver, gemstones and glass enamel. Plus paintings and textile crafts to see and buy. Easy to reach via 700 bus to Albion Street (Grange Road stop) & taxis nearby. Open June 8th, 9th, 22nd & 23rd.



**Jo Kirby** (Jewellery, Paintings, Textile Crafts)

## 2 47 Rosslyn Road

Shoreham-by-Sea BN43 6WL

A vibrant show of paintings, sculptures, ceramics, jewellery, textiles and collage. Visit this friendly venue to see and buy artworks and crafts, to enjoy drinks and homemade cakes and to see the colourful garden studio where action takes place.



**Hala Sabet** (Paintings, Sculpture, Ceramics) / **Gillian Hills** (Mixed Media, Textiles) / **Valerie Shepherd** (Sculpture, Ceramics) / **Jane Pinder** (Jewellery)

## 3 Shoreham Gallery

27 Brunswick Road,  
Shoreham-by-Sea BN43 5WA

A friendly gallery run by a collective of twenty local Sussex artists & makers, with monthly guest artists and special events, a unique sculpture garden and a working artist's studio. Paintings, prints, sculpture, glass, turned wood, photography, mosaics, textiles, jewellery, ceramics and more. Open seven days a week. For more information visit website: [www.shorehamgallery.co.uk](http://www.shorehamgallery.co.uk)



20 Local Artists, including members of Adur Art Collective

## 4 The Secret Garden

Unit 7 Tarmount Studios, 2 Tarmount Lane  
Shoreham-by-Sea BN43 6DA

Trisha Keith is an expressive artist and colourist, inspired by the natural world and landscape. Using watercolour and mixed media, she produces colourful, organic paintings which capture the imagination and uplift the senses. Trisha was runner-up Artist of the Year Brighton & Hove Artist Open Houses 2022.



**Trisha Keith** (Painting)

## 5 St Mary de Haura

East Street, Shoreham-by-Sea BN43 5DQ

Local artists interpret the theme 'A Special Place' through painting, photography, sculpture, stained glass, ceramics and textiles. This atmospheric 900 year old parish church is a special place for enjoying artwork; providing disabled access and a churchyard garden. Saturday 8th to Sunday 23rd June Open Mon-Sat 11am-5pm & Sun 2pm-5pm



Various Artists

## 6 Skyway Gallery

The Shoreham Centre, 2 Pond Road,  
Shoreham-by-Sea BN43 5WU

An exciting and varied group exhibition of artworks from Adur Art Collective members and guest artists - some joining Adur Art Trail for the first time this year. Gallery open daily - see opening times overleaf. Pond Coffee Shop open Monday to Friday morning & lunchtime.



**Scilla Allen** (Painting) / **Denise Collins** (Painting) / **Katie Gander** (Painting, Printmaking) / **Karin Hay White** (Painting) / **Wendy Jones** (Community Arts, Textiles) / **David King** (Portraiture, Painting) / **Louise McLoughlin** (Mixed Media) / **Candy Medusa** (Mixed Media, Illustration, Upcycling) / **Aylin Dengizer-Sharp** (Painting, Wood Assemblages) / **Cyan Sweetman** (Paper Arts, Mixed Media) / **Slop Motion** (Animation)

## 7 31 Ship Street

Shoreham-by-Sea BN43 5DH

See compelling assemblage sculpture from two artists at this intriguing new Adur Art Trail venue. Catherine Whiteoak's abstract-figurative pieces are informed by the shape and texture of 'objet trouve'. Martina Ziewe presents photographs and sculptures created from salvaged materials alongside recent paintings. Open June 8th, 9th, 15th & 16th.

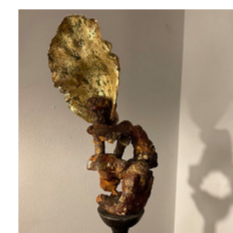

**Catherine Whiteoak** (Sculpture, Drawing) / **Martina Ziewe** (Sculpture, Painting, Photography)

## 8 SOLD Art Studio

62 High Street  
Shoreham-by-Sea BN43 5DB

Seven artists with learning differences working in diverse mediums producing original art, prints, mugs & homewares. Shoreham Opportunities for Learning Differences (SOLD) is a much-loved, cheerful venue on the trail to see and buy art, to enjoy the music and fun window displays. Open Tuesday to Saturday (closed Sunday & Monday)

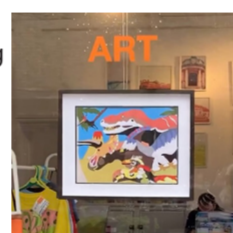

## 9 39 Salt Marsh Road

Shoreham-by-Sea BN43 5QJ

Semi-abstract paintings filled with light and joy, inspired by the local landscape; Creations inspired by Commedia dell'Arte and the experience of aging, using myth and female archetypes; Hand-built ceramics, fired to stoneware using alternative firing methods; Unique metal and gemstone jewellery. Gelli-Printing demonstrations on Sundays at 1pm.



**Seana Mallen** (Painting) / **Mathilde Blum** (Ceramics) / **Gill Dixon** (Drawing, Painting, Textiles, Print) / **Georgina Major** (Jewellery)

## 10 112 Old Shoreham Road

Shoreham-by-Sea BN43 5TE

Paintings and screenprints by John Farmelo (many of the local area) and tableware by Deb John. Open June 8th, 9th, 22nd & 23rd.

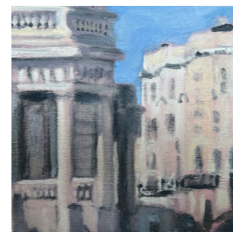

**John Farmelo** (Painting, Printmaking) / **Deb John** (Pottery)

## 11 178 Old Shoreham Road

Shoreham-by-Sea BN43 5TE

A solo show from Krysia Drury, showing both new and old paintings, prints and cards. Krysia is a Fine Art Graduate in painting and printmaking and taught art for many years. She is a member of the Sussex Watercolour Society and has shown work in galleries in London and the South East.



**Krysia Drury** (Paintings, Original Prints)

## 12 Brighton City Airport

Cecil Pashley Way,  
Shoreham-by-Sea BN43 5FF

Visit the first floor whispering gallery at this dramatic and historic art deco airport terminal building to see **Salt Lines** - a feast of artworks from three Sussex artists, including Brighton City Airport resident artist Gemma Hawkes. Gallery open trail weekends 11am-5pm and weekdays 9am-6pm. Pay & Display car parking available. Footpath route from town.



**Heather Curwen** (Mixed Media) / **Amy Frankie Smith** (Painting) / **Gemma Hawkes** (Painting)

## 13 Good Ship Verda

20 Riverbank,  
Shoreham-by-Sea BN43 5YH

This exciting and idiosyncratic venue hosts a crop of distinctive artists and craftspeople who compliment the uniquely creative atmosphere of Good Ship Verda. On show will be paintings, drypoint prints, digital work, fused glass, mosaic and much more. A perfect place to purchase original gifts and greetings cards.



**Elaine Bellamy** (Mosaic, Pottery) / **Sarah Bridgland** (Glass Fusion) / **Steve Carroll** (Illustration, Print) / **Julia Ann Field** (Painting) / **Debbie Flemming** (Mixed Media) / **Hattie Lockhart Smith** (Painting) / **Lois Pawson** (Illustration, Print) / **Hayley Richards** (Enchanted Trees, Dream Catchers)

## 14 32 Kings Walk

Shoreham by Sea BN43 5LG

Susan Evans is inspired by horizons and the mysteries of distance, skies and cloud patterns and paints from her studio on Shoreham beach.

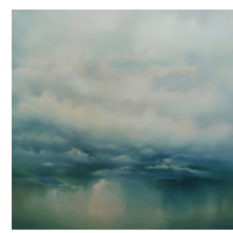

**Susan Evans** (Painting)

## 15 The Pollinator Sculpture Garden

The Pollinator Cafe, Forthaven,  
Shoreham-by-Sea BN43 5LF

Experience driftwood sculpture in a dramatic seaside setting, with fabulous views, low tide walks and high tide swims at the end of Shoreham Beach. On the estuary of the River Adur at the end of the beach board walk and adjacent to the Fort car park, you will find The Pollinator Cafe, set up during lockdown by Louise & Richard Durrant.



**Bill Durrant** (Driftwood Sculptures)

## 16 Studio 100

100 Old Fort Road,  
Shoreham-by-Sea BN43 5HB

Six artists exhibiting a range of exciting art in a bright contemporary space and outdoor area. Meet the artists, view the artwork and enjoy refreshments and cake on the balcony overlooking dramatic sea views. Donations for tea & cake go to The Clocktower Sanctuary.



**Em Fry** (Painting) / **Miranda Vincent** (Ceramics) / **Jo Taswell** (Painting) / **Jo Delafons** (Wire sculpture) / **Teresa Martin** (Sculpture) / **Abby Martin** (Sculpture)

## 17 8 Old Fort Road

Shoreham-by-Sea BN43 5RU

Artist Sophie Garwood opens the doors to her delightful new trail venue featuring her vividly colourful paintings. Experimenting with serene landscapes and beach vistas, her art reflects beauty and emotion. Join Sophie in exploring life's simple pleasures through art.



**Sophie Garwood** (Painting)

## 18 15 Old Fort Road

Shoreham-by-Sea BN43 5RL

Artist Annie Alexander is obsessed with hand stitching, inspired by Indian and Japanese craft techniques, in particular the kantha and sashiko / toro methods she combines with collage and print to create extraordinary artworks. Annie also creates and embellishes garments, mostly using found or repurposed materials. Open 11-5 on June 8th, 15th & 22nd.



**Annie Alexander** (Stitch / Mixed Media)

## 19 Amy Frankie Smith Studio

6 Flag Square,  
Shoreham Beach BN43 5RZ

A stone's throw from the beach, visit Amy's working studio to see her ocean and sea-swimming inspired porcelain lighting, ceramics and abstract paintings. Open June 8th, 9th, 22nd & 23rd.



**Amy Frankie Smith** (Ceramics, Painting)

## 20 Crafty Creations

No 10 The Meadway,  
Shoreham-by-Sea BN43 5RP

Three artists displaying extraordinary crafts to see and buy. Here you will find beautiful handmade objects, including eco-conscious jewellery, recycled and stitched textiles, colourful fused glass artworks, sculptures, clocks, ceramic murals and pots reflecting the shapes and textures of the Sussex Downs and coastline. Open trail weekends 10 to 4.

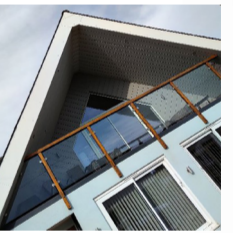

**Hilary Stirling** (Ceramics) / **Lynda Nurse** (Eco-Jewellery, Textiles) / **Bernie Stevenson** (Glass Creations)

## 21 18 The Meadway

Shoreham-by-Sea BN43 5RP

Terry Griffin's work is inspired by her surroundings. She has worked with clay most of her life, and is still surprised by its possibilities. Visit her Shoreham Beach studio to see and buy pottery and printmaking - influenced by her Tai Chi practice and by the sea.



**Terry Griffin** (Pottery, Printmaking)

## 22 The Artist's Den

11b Riverside Road,  
Shoreham-by-Sea BN43 5RT

A space where art happens, in a secret garden studio, tucked away from the world. Katie's work invites a connection between the visitor and her practice. Making art is can be playful and fun, as well as serious; something to joyfully share. The Artist's Den is an interactive exhibition where you take things as you find them and get involved if you wish. One weekend only - 8th/9th June



**Katie Sollohub** (Installation, Interactive, Mixed Media)